

infrastructure/Place-  
Parc





C/ CONSELL DE CENT

C/ INDEPENDÈNCIA

AVINGUDA DIAGONAL

AVINGUDA MIBROBANA

C/ PADILLA

C/ CLAT

GRAN VIA DE LES CORTS CATALANES

C/ ESCOLERS CLAFEROS

C/ RIBES

CENTRE DE BARRI I AUDITORI

aparcaments

EDIFICI ADMINISTRATIU I PLATAFORMA

MACRÒNDE PLACA DE BARCELONA

AVINGUDA DIAGONAL

TRAM

CANÒPIA URBANA

0 10m 20m 50m 100m









Petite Hollande Bords de Loire , NANTES





# BERGES DE LOIRE, Nantes

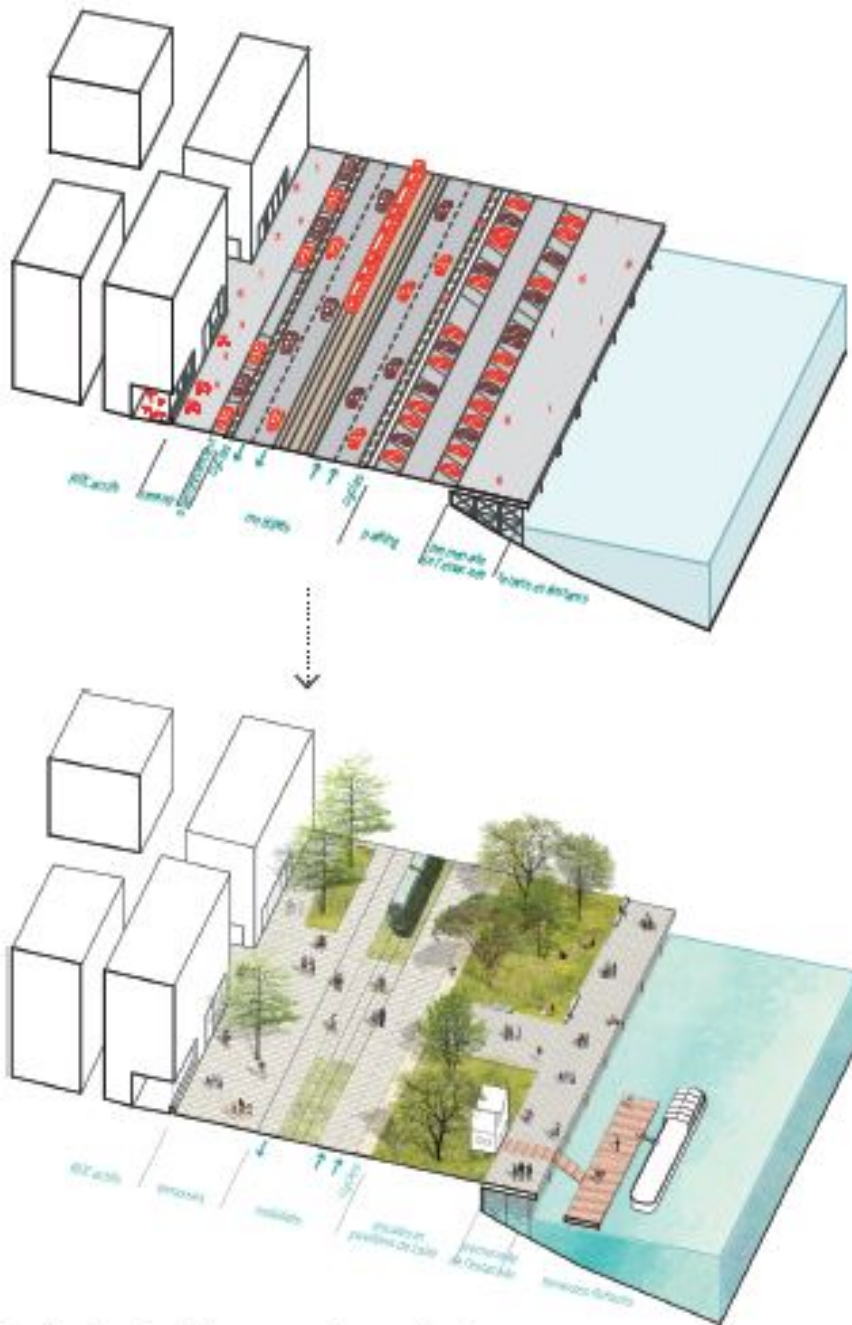

*Redistribution de l'espace en faveur du piéton*

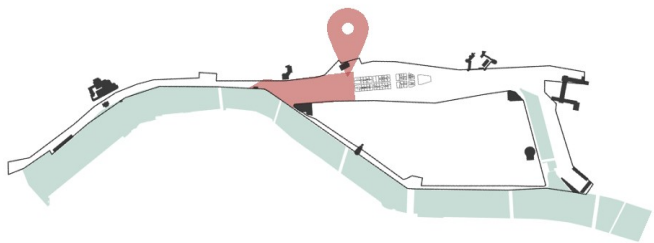

# LA PETITE HOLLANDE

*état actuel*



## LA PETITE HOLLANDE, PLACE DU VIVRE-ENSEMBLE



An architectural rendering of a public square. In the foreground, a long wooden deck runs along a green area with tall grasses and a small pond. Several people are sitting on the deck, some eating. To the right, a paved walkway leads to a market with various stalls and tents. A man is riding a bicycle in the foreground. In the background, there are modern buildings, including one with a 'Simplygym' sign, and older European-style buildings. The sky is blue with some clouds.

LA PETITE HOLLANDE, PLACE GOURMANDE

*rue Albert de Mun, samedi midi*

An architectural rendering of a park area. In the foreground, a woman in a striped tank top and shorts stands on a path. A wooden walkway leads through a garden of tall grasses and flowers. In the middle ground, a modern building with a glass facade and a flat roof is visible. People are seen walking and sitting on benches. The sky is blue with some clouds.

LA PETITE HOLLANDE, PLACE CULTURELLE

*jardins maritimes du quai de la fosse, mercredi apres midi*

TERRITOIRE / PARC  
FLUVIAL

# Echelle du territoire \\ *Oin Seine Aval, le Fleuve en préalable*

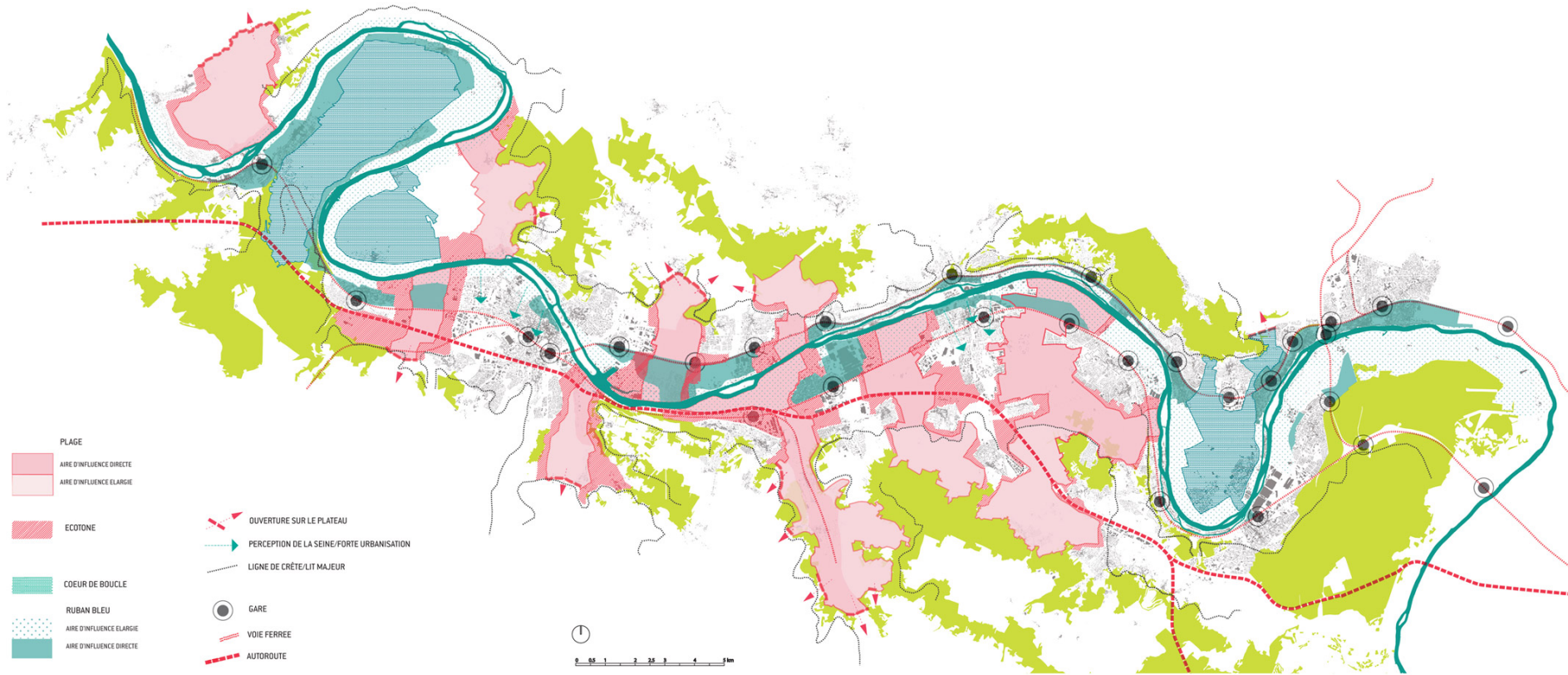

# De la planification à l'action \\ *Parc naturel métropolitain*







# **Grand parc Garonne** \\ *Plan guide intercommunal Toulouse*



# Le Grand Parc Garonne et son réseau de déplacement doux à horizon 2030

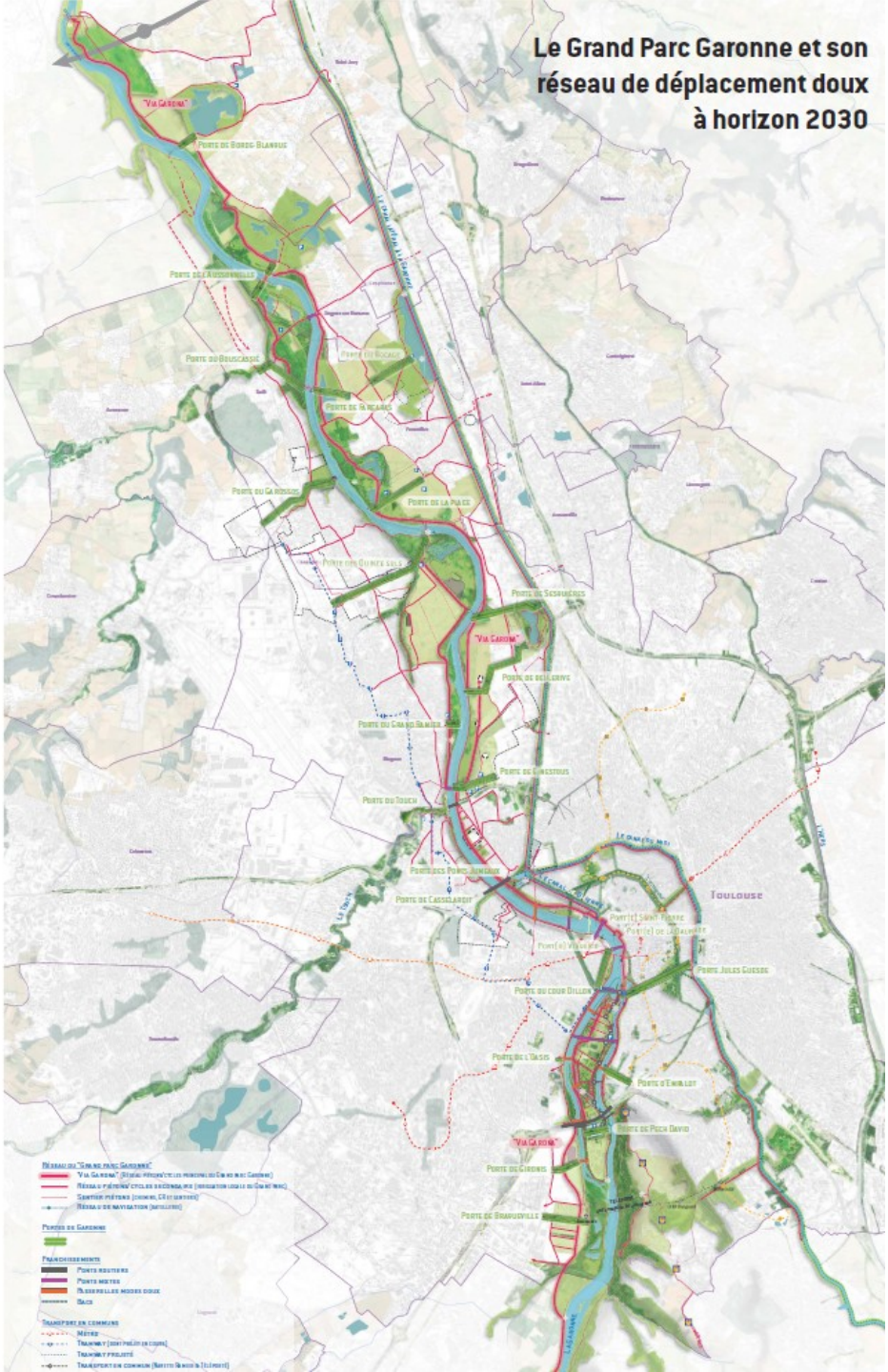







# SOLS VIVANTS

## Socles de la Nature en Ville

HENRI BAVA, MICHEL HÖSSLER, OLIVIER PHILIPPE

invitent :

EMANUELE COCCIA, Philosophe des Métamorphoses

NATHALIE DE NOBLET, Bio-Climatologue

GILLES GALLINET, Géologue Naturaliste

### L'AGENCE TER EXPOSE À LA GALERIE D'ARCHITECTURE

11 RUE DES BLANCS-MANTEAUX 75004 PARIS

### DU 10 NOVEMBRE AU 05 DÉCEMBRE 2020

VERNISSAGE : LE 10 NOVEMBRE DE 18H30 A 21H30

CONFÉRENCE EXPÉRIENCE(S) DE PAYSAGE : LE 21 NOVEMBRE DE 11h A 13h



ECT

VINCI  
MEMBER

ARCADIS

AUBRILAM

SETP

LA GALERIE  
d'architecture

ARBOR

idverde

KOMPAN

Lets play

selux

agence ter